

IMPIANTO IDRICO-SANITARIO

Sc. 1:75

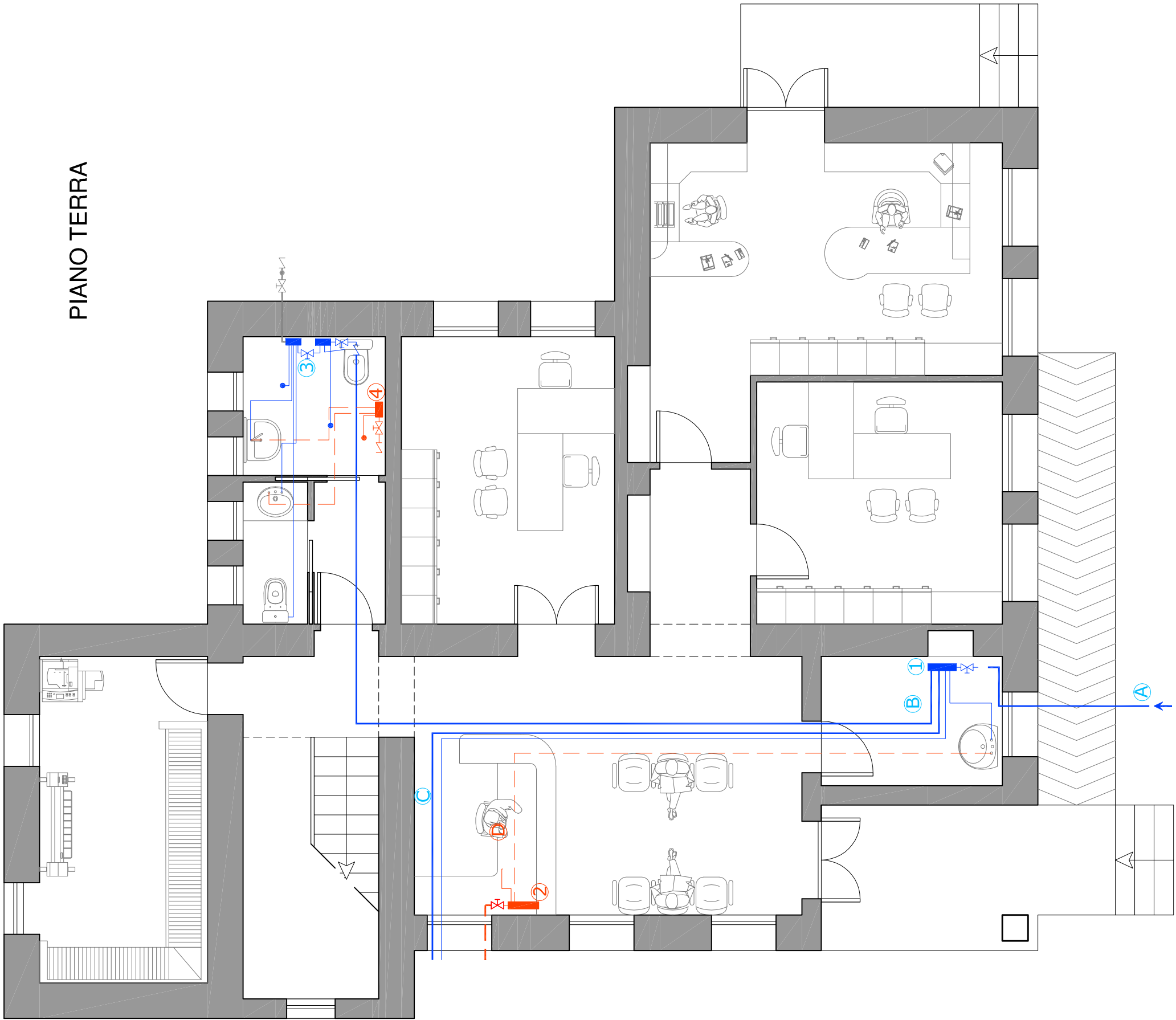

PIANO TERRA

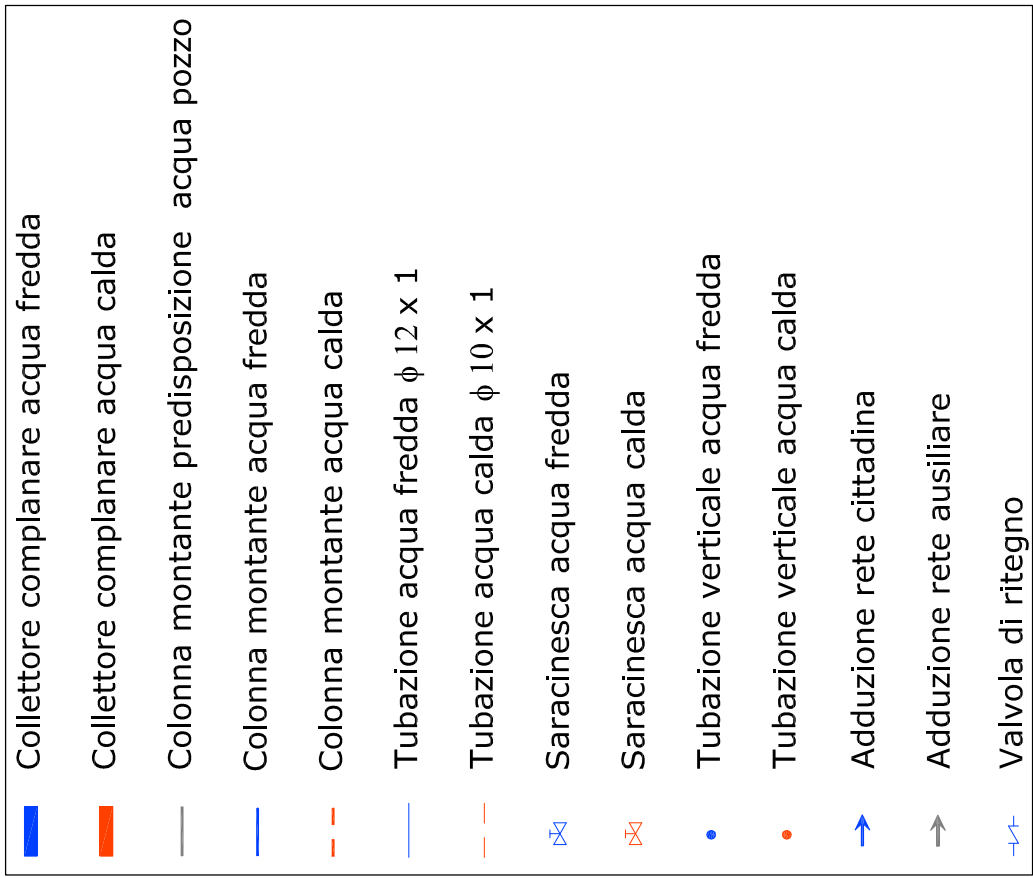

PRIMO PIANO

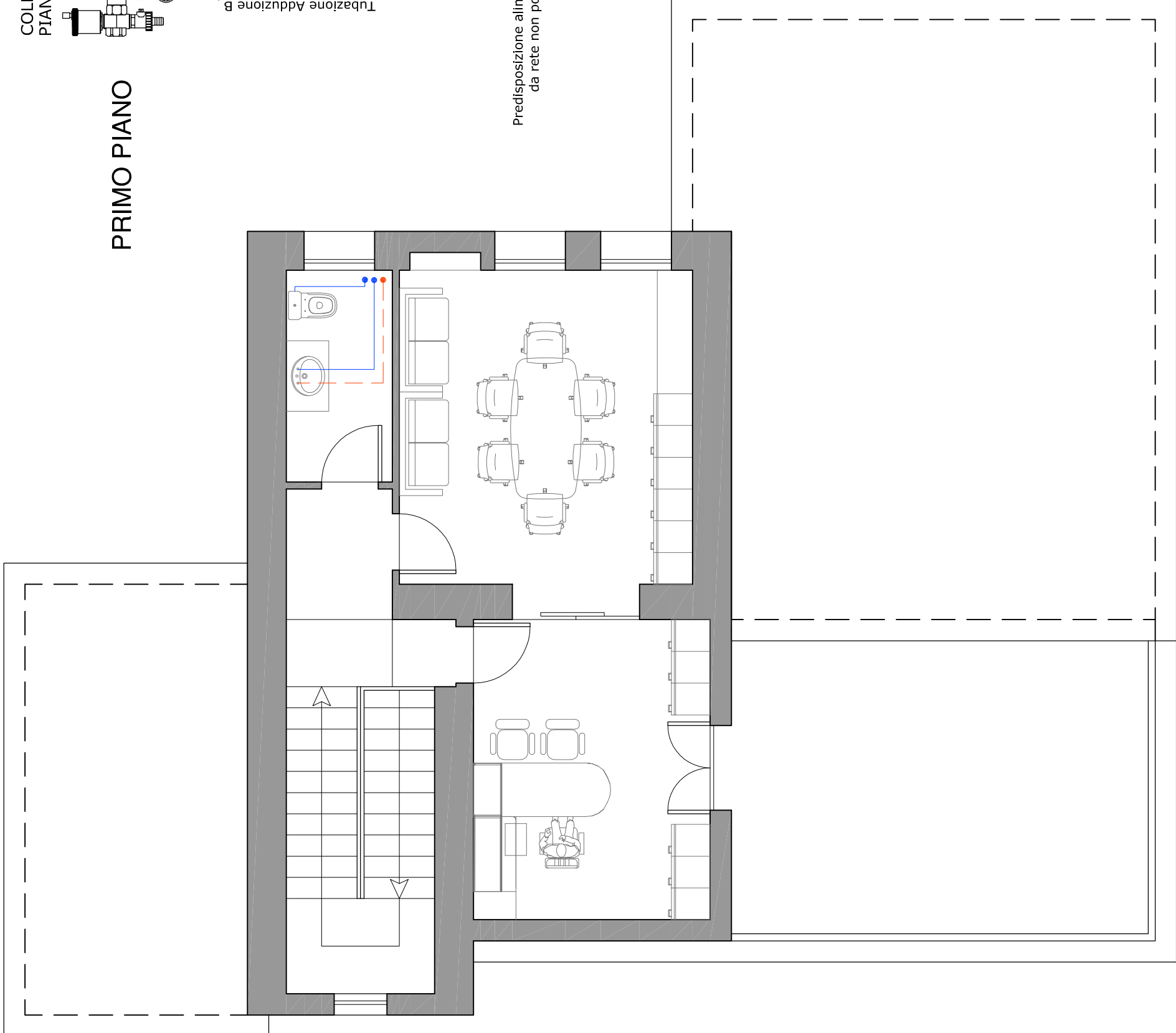

COLLETTORE COMPLANARE 1
PIANO TERRA - ACQUA FREDDA

COLLETTORE COMPLANARE 2
PIANO TERRA - ACQUA CALDA

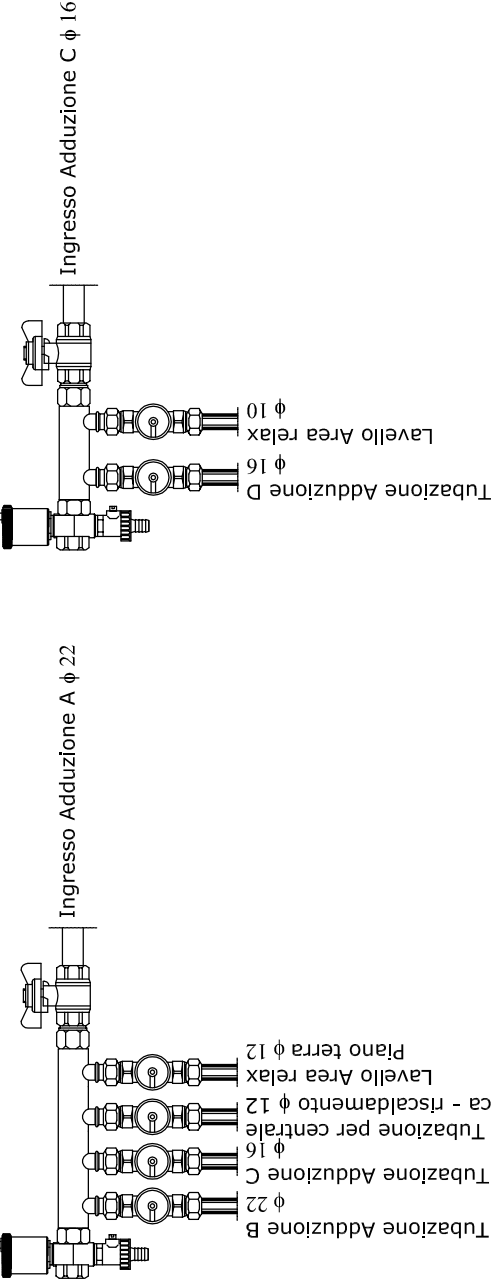

COLLETTORE COMPLANARE 3
PIANO TERRA - ACQUA FREDDA

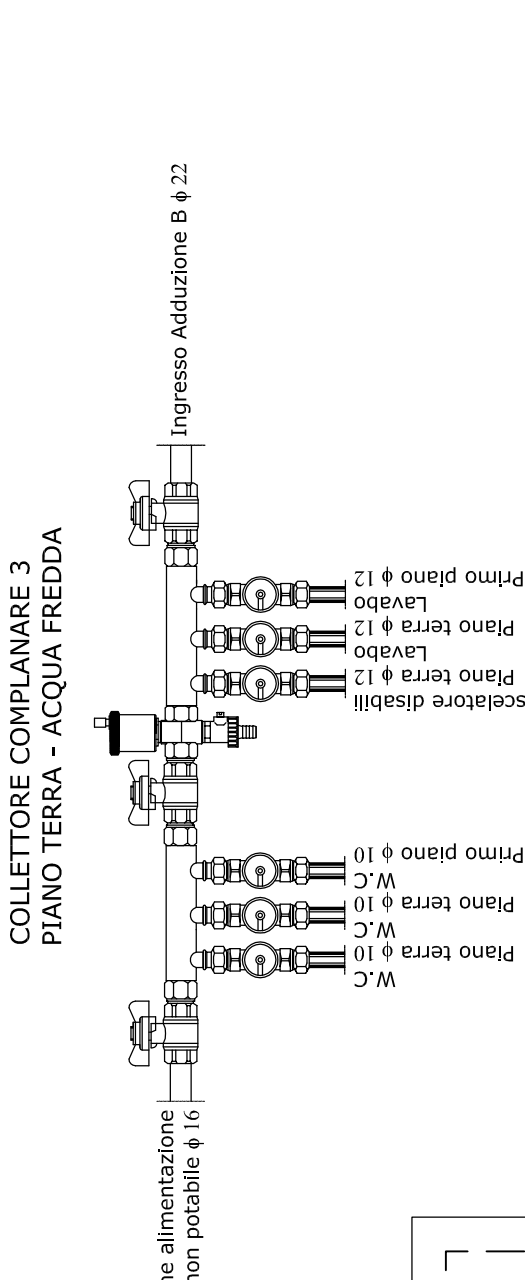

COLLETTORE COMPLANARE 4
PIANO TERRA - ACQUA CALDA

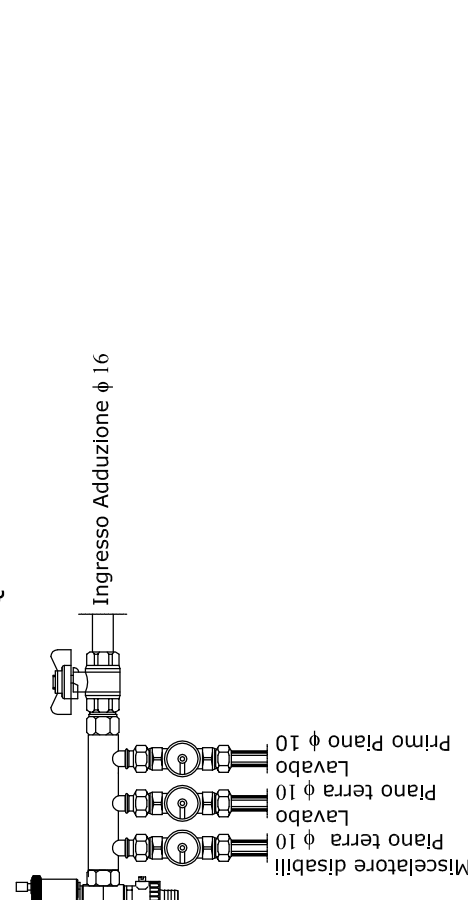

RETE DI SCARICO REFLUI

Sc. 1:75

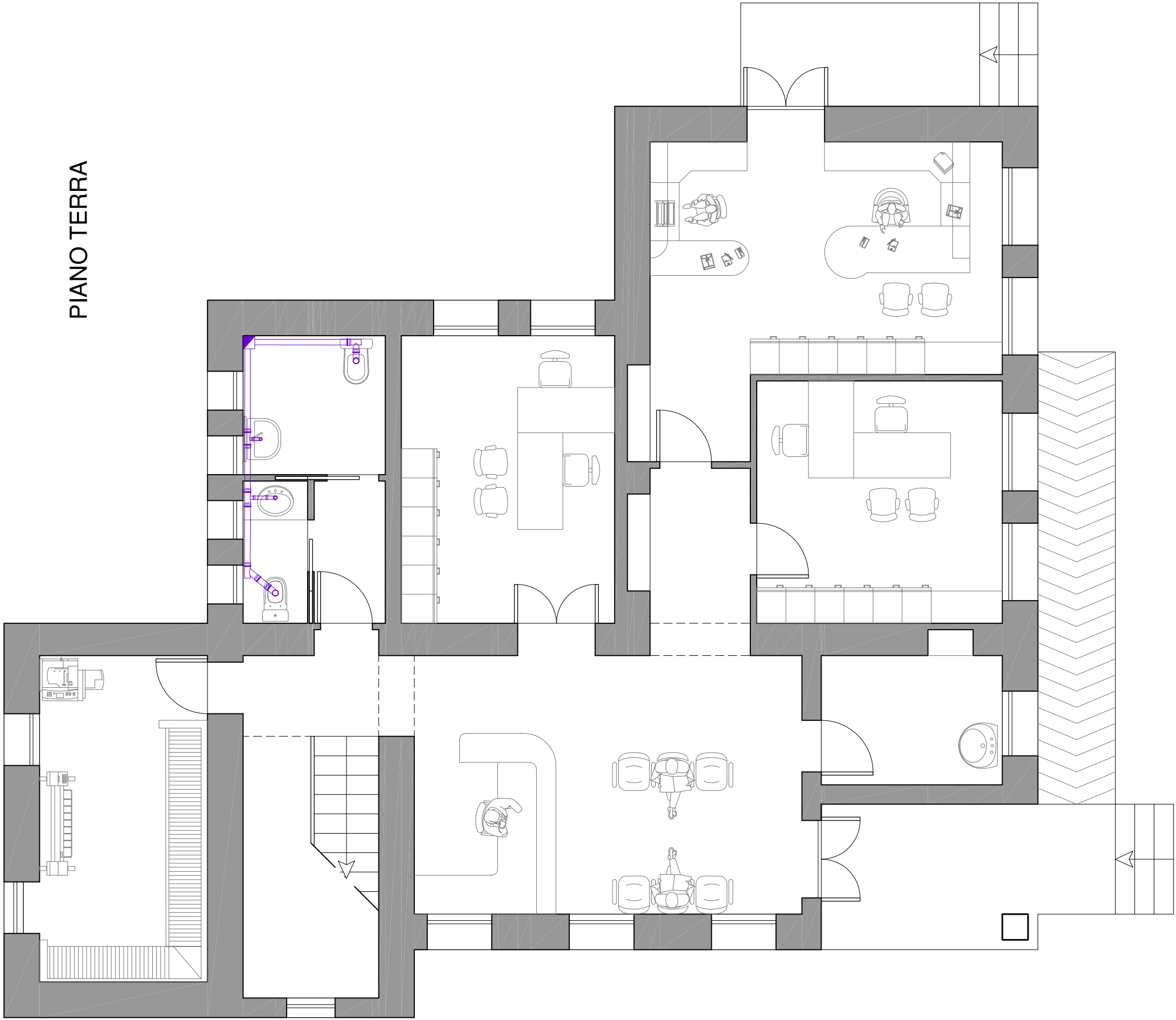

PIANO TERRA

PRIMO PIANO

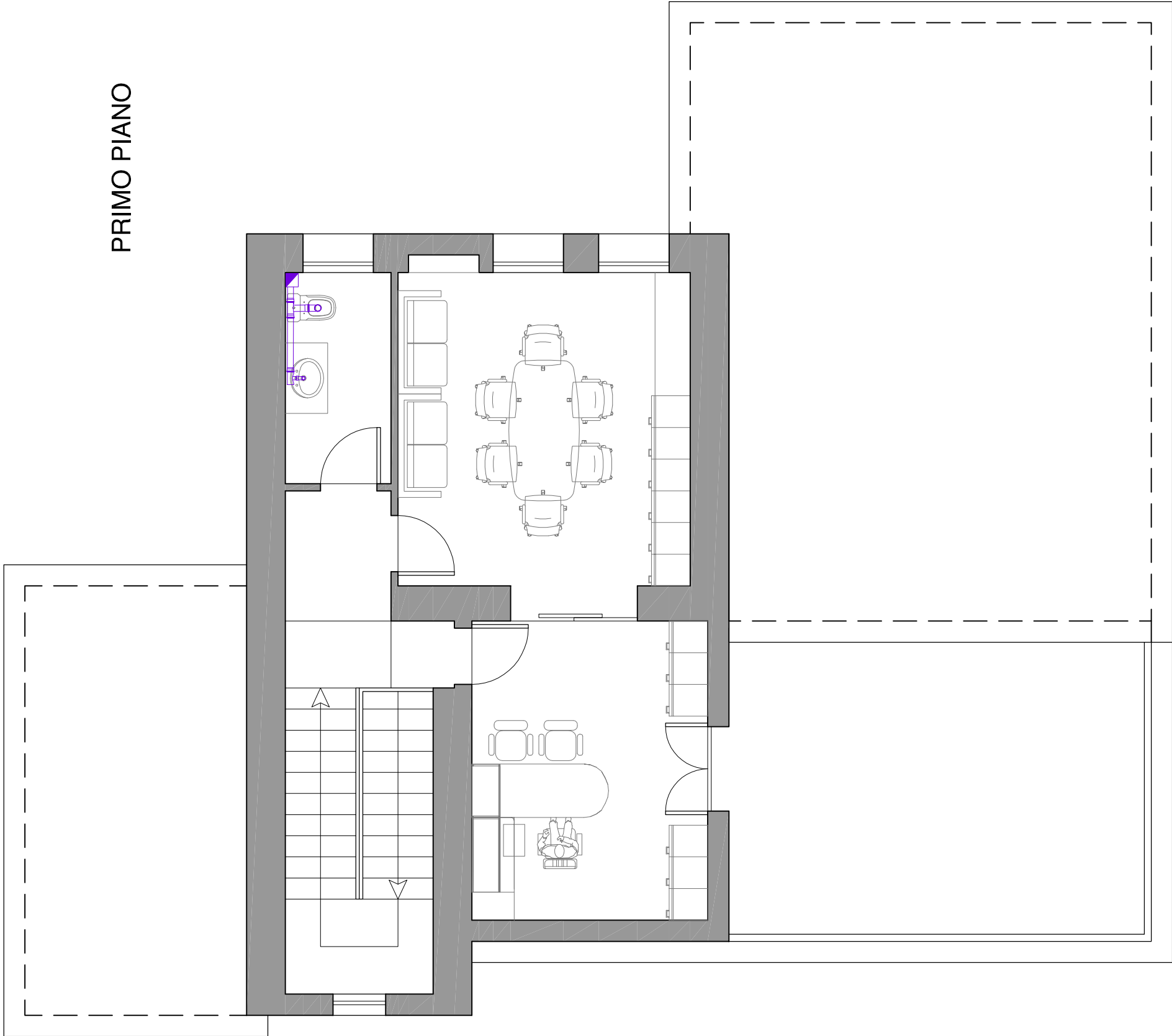

PARTICOLARE SERVIZIO IGIENICO DISABILI

Sc. 1:50

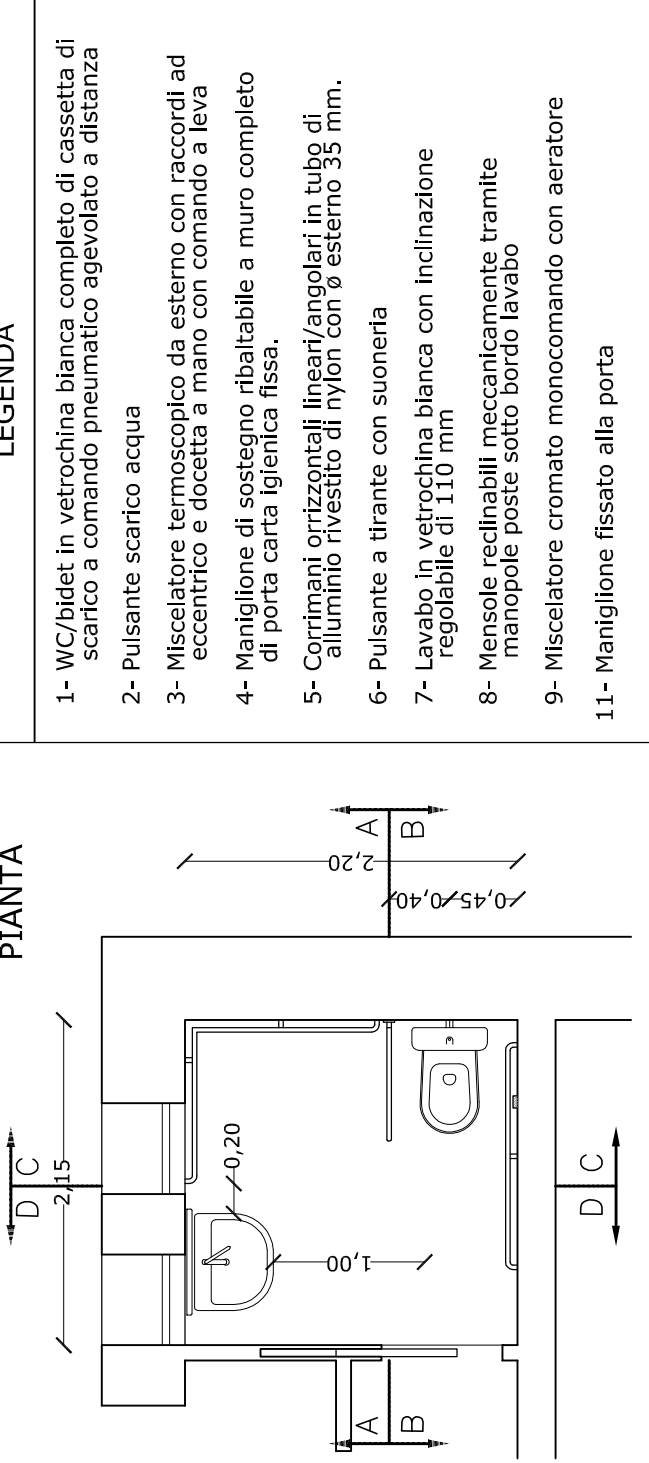

SEZIONE A-A

SEZIONE C-C

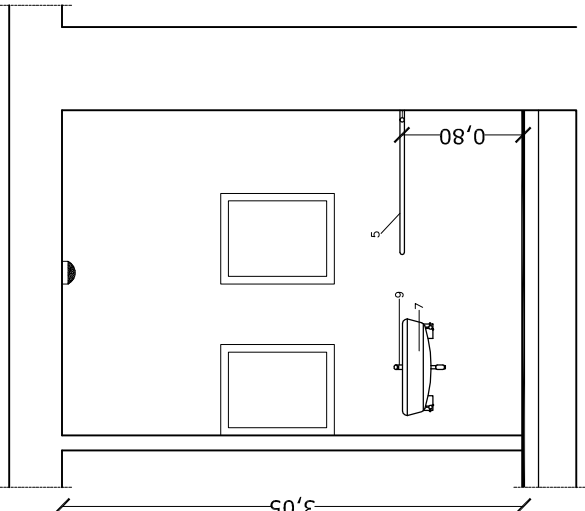

SEZIONE B-B

SEZIONE D-D

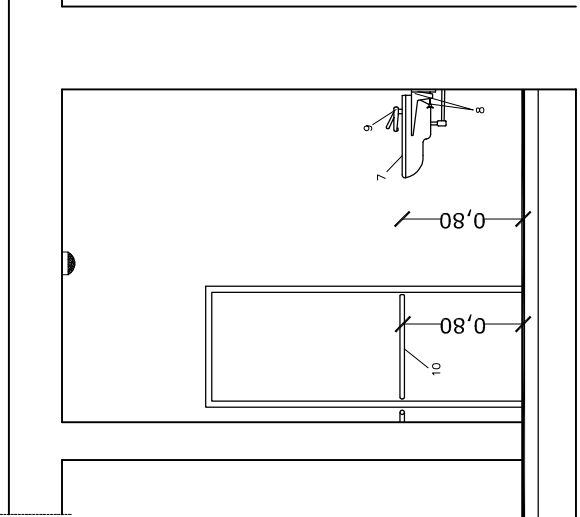
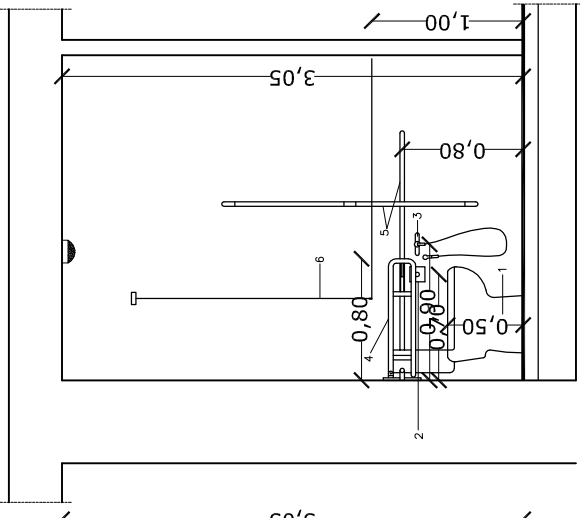

UNIONE DEI COMUNI DELLA
BASSA VALLE DEL TIRSO E GRIGHINE

ADEGUAMENTO DELLA NUOVA SEDE DELL' UNIONE DEI
COMUNI DELLA BASSA VALLE DEL TIRSO E GRIGHINE



Progetto definitivo-esecutivo

ELABORATI GRAFICI
PROGETTO:
IMPIANTO IDRICO-SANITARIO
RETE DI SCARICO ACQUE REFLUE

Allegato B

Tavola 5

IL PROGETTISTA Ing. Salvatore Carta	Scala 1:75; 1:50
	Data Gennaio 2018

IL PRESIDENTE Dott. Nicola Cherchi	IL RESPONSABILE DEL SERVIZIO Giovanni Pes
---------------------------------------	--